

B/15056/453<sup>A</sup>/92 R1. 11/92

Planning Permit No. ....

**APPROVED**

SUBJECT TO THE CONDITIONS IN THIS OFFICE LETTER. No. 15119/92 Date: 11/92

FOR MEMBER SECRETARY  
MADRAS METROPOLITAN  
DEVELOPMENT AUTHORITY  
MADRAS - 600 008

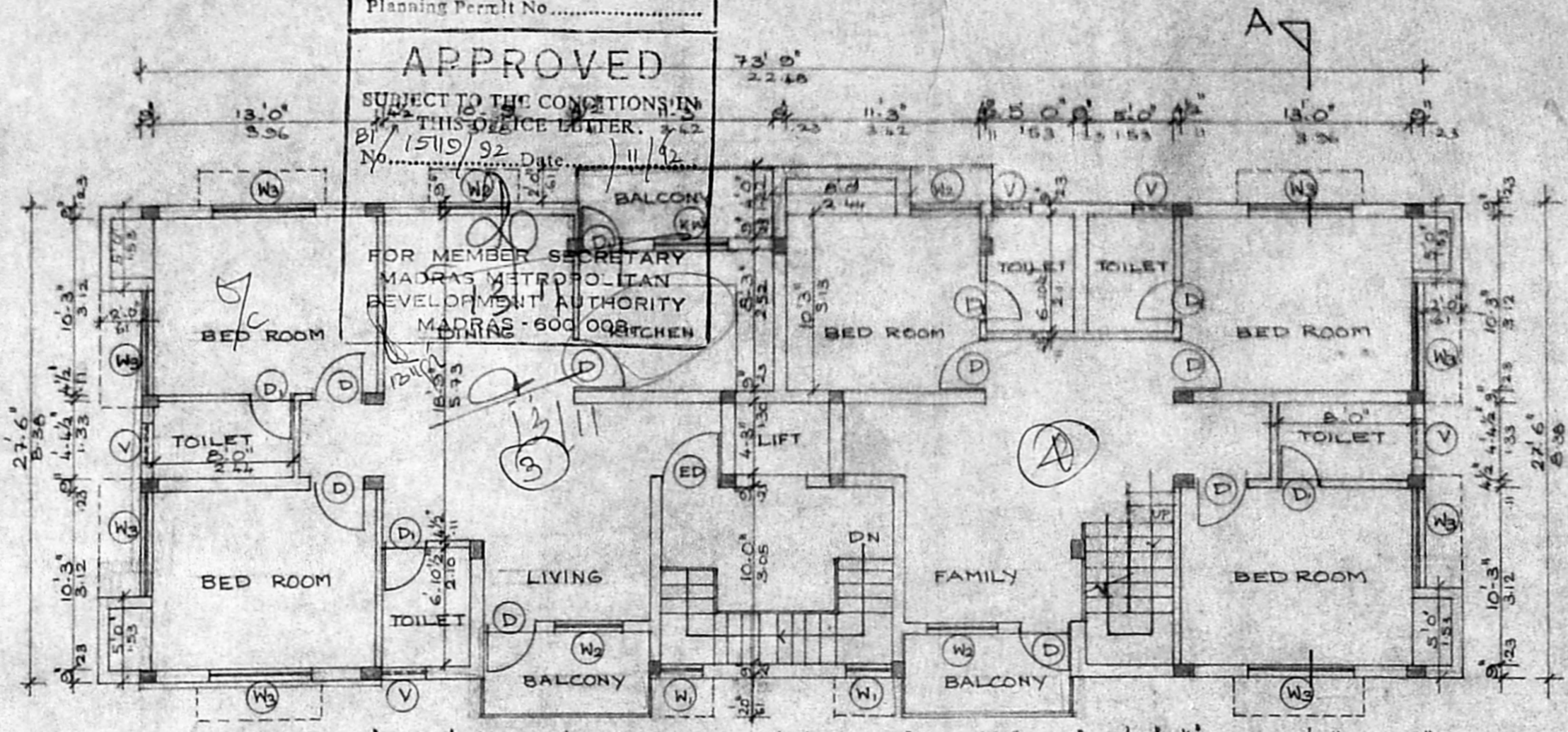

FIRST FLOOR PLAN

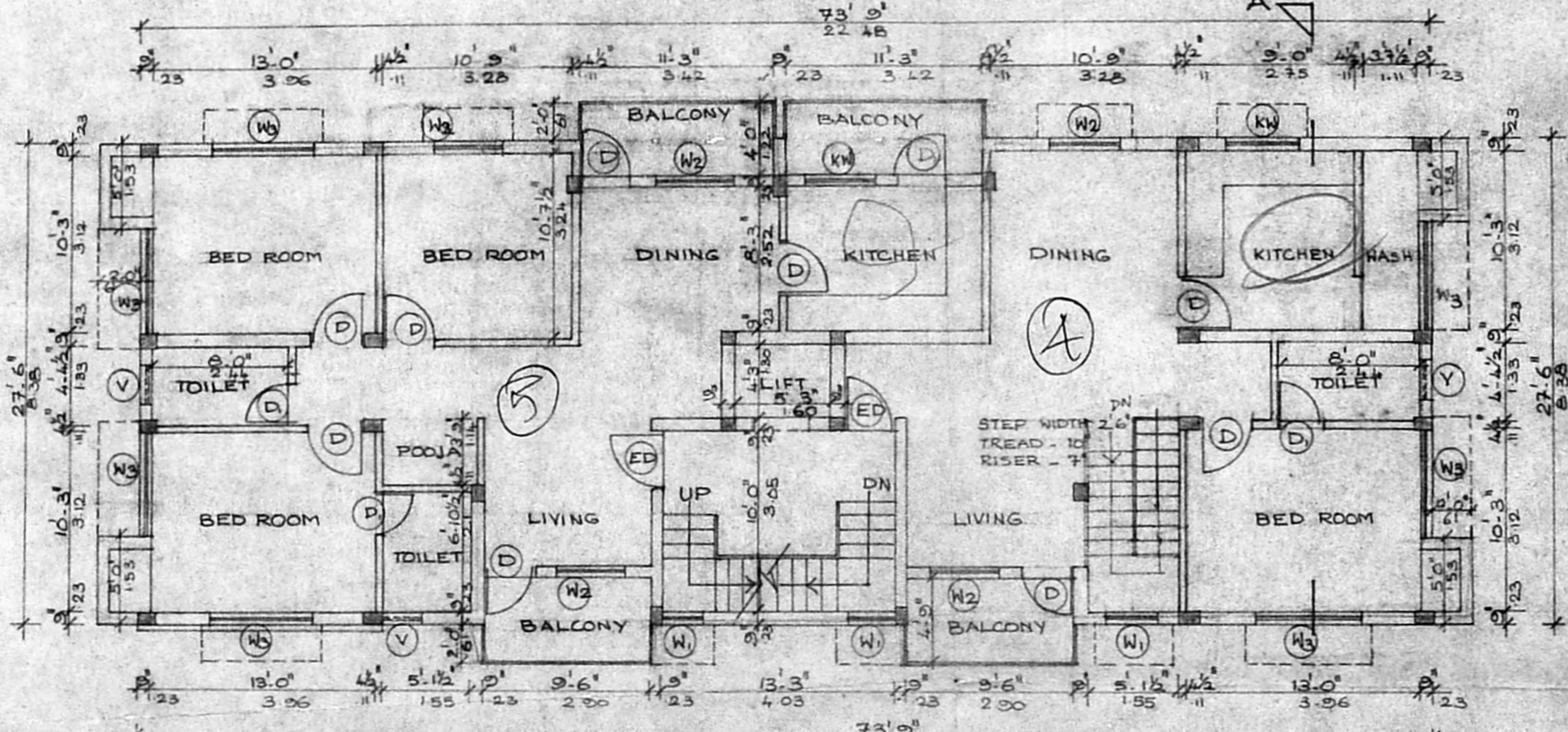

SECOND FLOOR PLAN

SCHEDULE OF JOINERY		
TYPE	DESCRIPTION	SIZE
ED	ENTRANCE DOOR	8'0" x 7'0"
D	DOOR PART I	6'0" x 7'0"
D1	DOOR PART II	2'6" x 7'0"
W1	WINDOW	3'0" x 4'0"
W2	WINDOW	4'0" x 6'6"
W3	WINDOW	6'0" x 6'6"
KW	WINDOW	4'0" x 6'6"
V	VENTILATOR	2'3" x 3'6"

COLOUR INDICATION  
PROPOSED   
EXISTING

R. BHASKAR, ARCHT.  
Registered Architect No. 227  
62, C.P. RAMASWAMY ROAD  
MADRAS-18, 457465

LICENSED SURVEYOR

*(Signature)*

OWNER'S SIGNATURE

JOB TITLE  
PROPOSED ADDITION TO THE  
EXISTING BUILDING AT  
PLOT NO 3891, ANNA NAGAR,  
PART NO, 80, AT R.S.No 132, BLOCK  
NO 2, MALLAM VILLAGE,  
MADRAS

DRAWING TITLE  
CORPORATION DRAWING.

DRAWN	CHECKED
P.REENA	
SCALE	DATE
1:8'0"	28.2.92

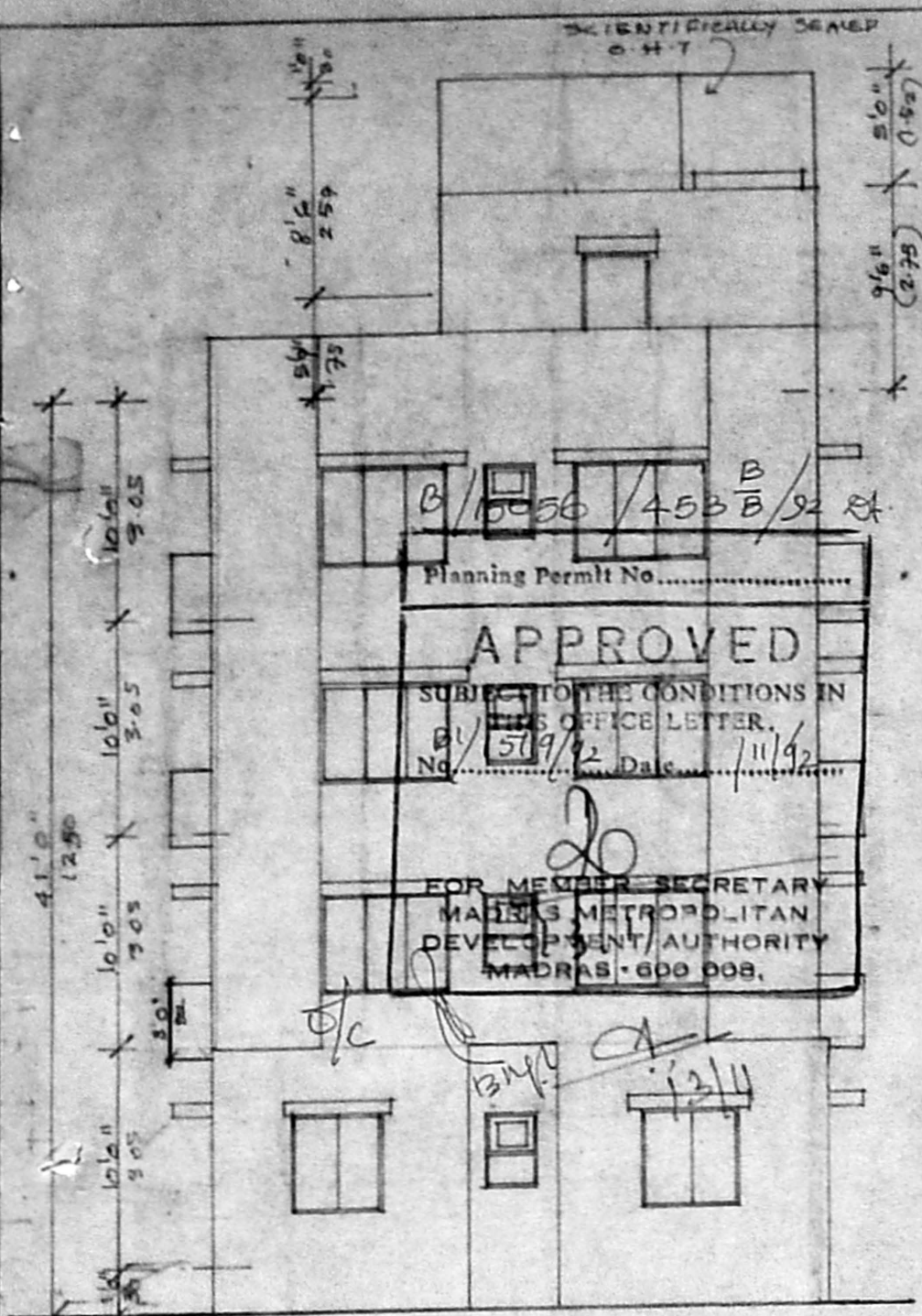

ROAD SIDE ELEVATION

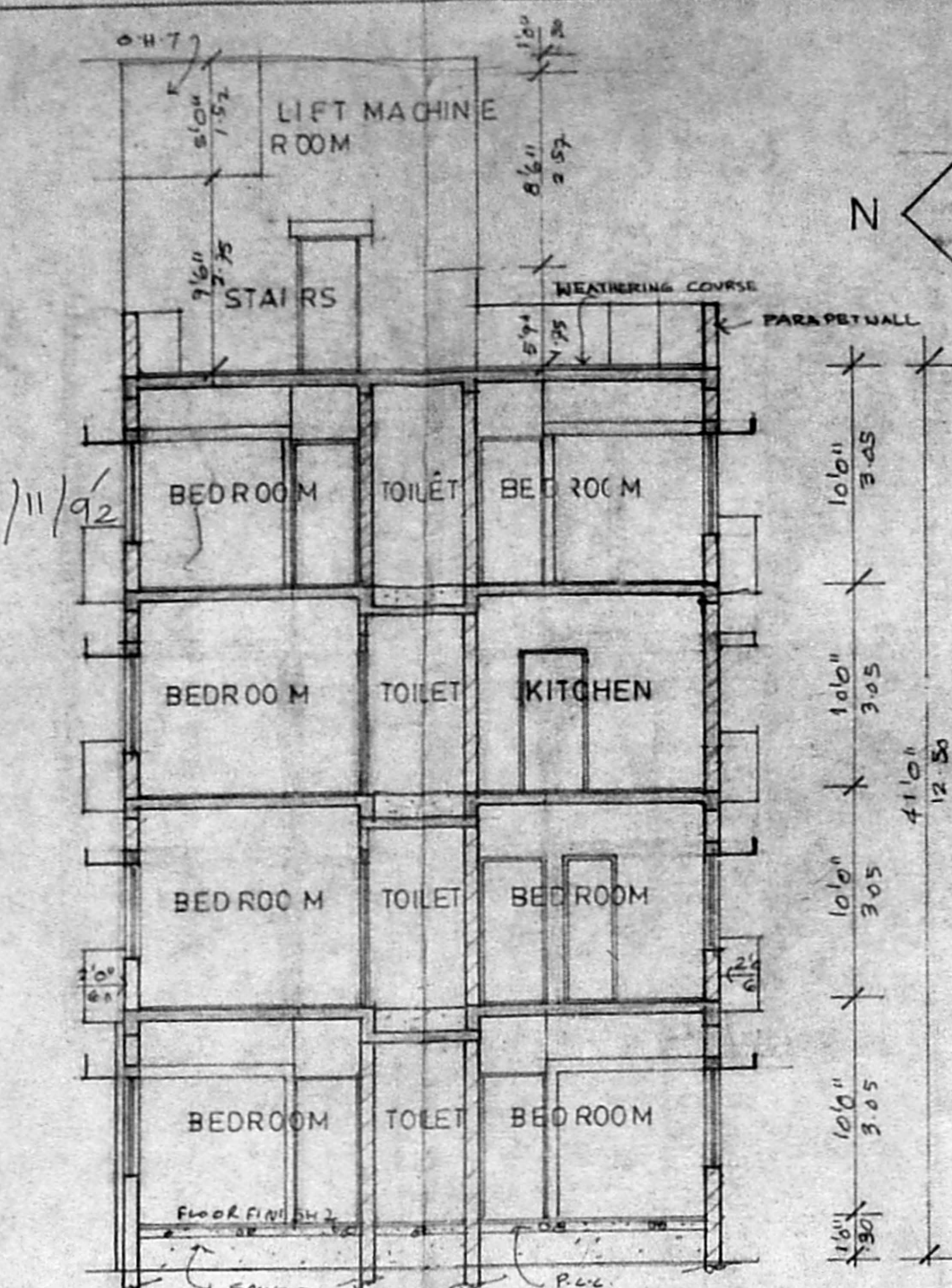

SECTION A-A

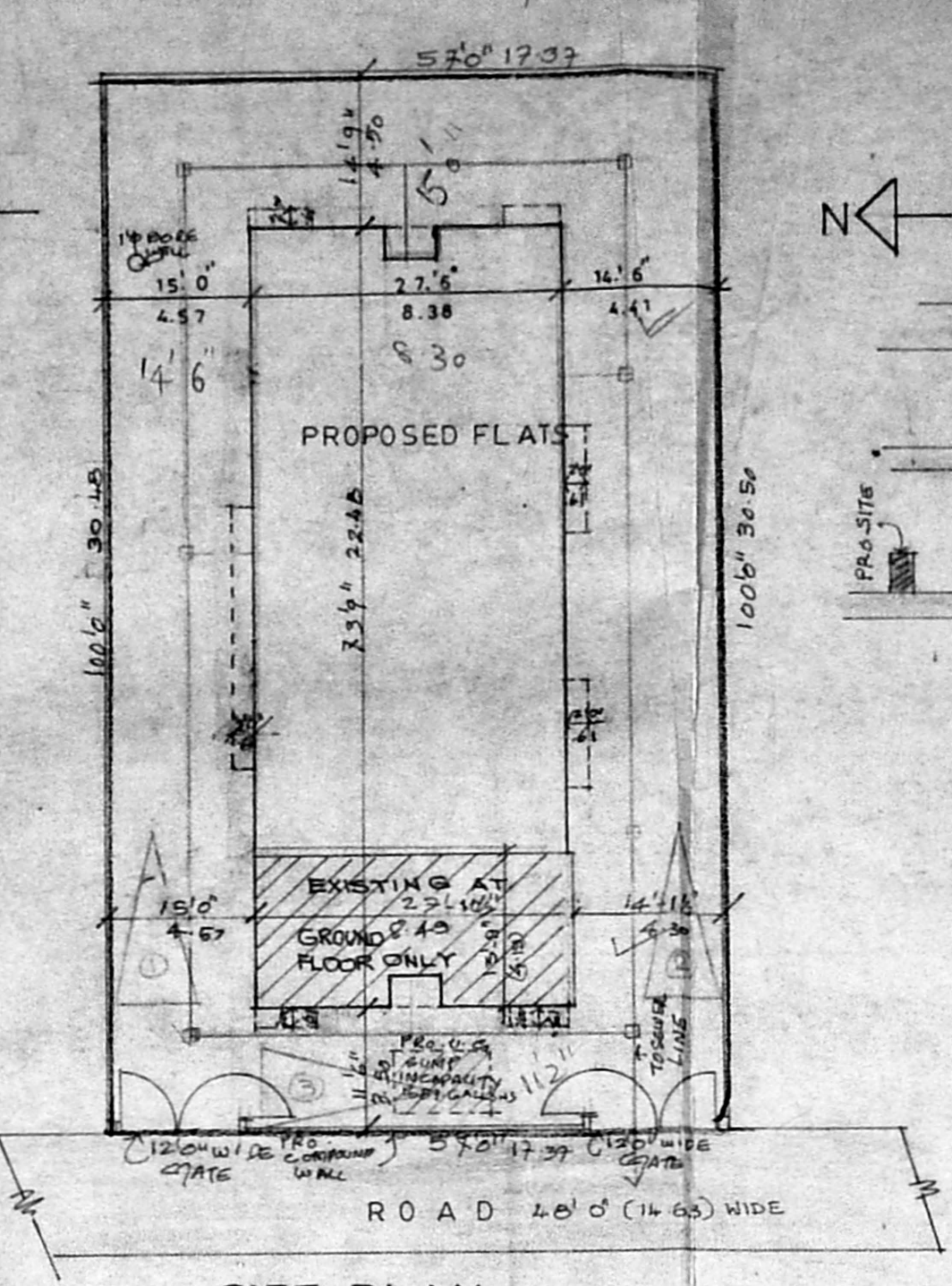

SITE PLAN  
SCALE 1"=100'

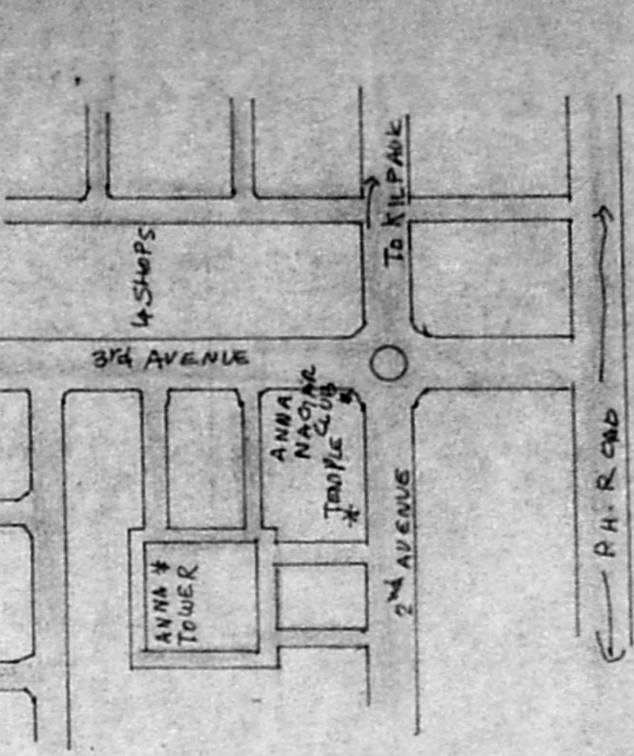

LOCATION PLAN  
NOT TO SCALE

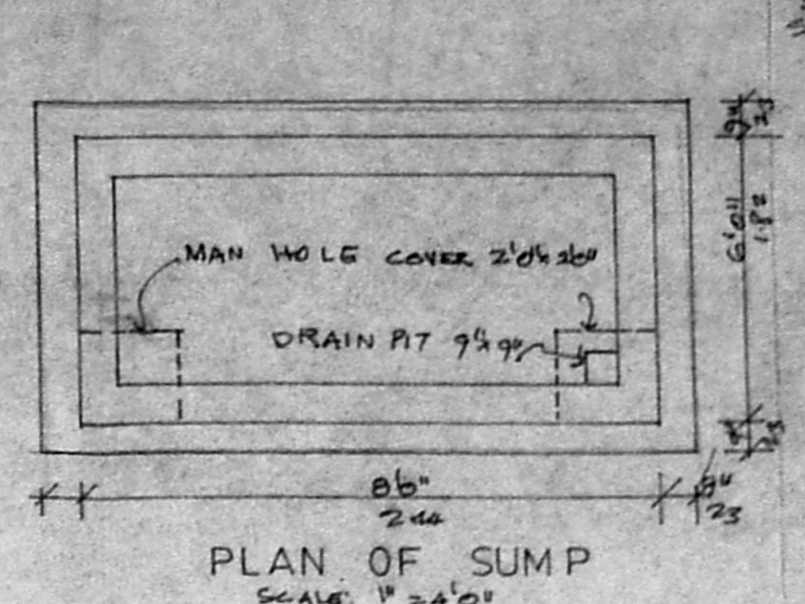

PLAN OF SUMP  
SCALE 1"=4'0"

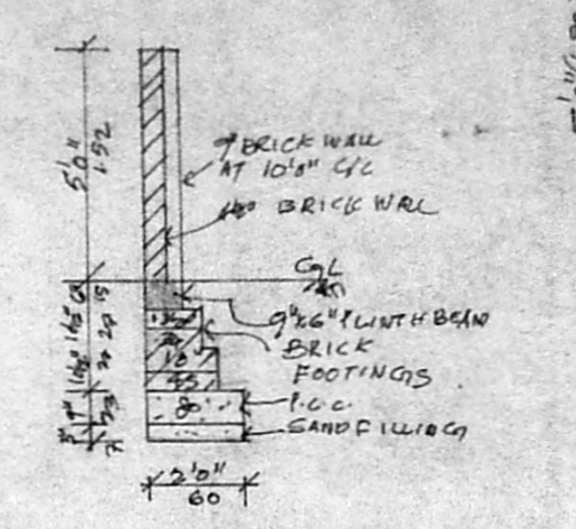

COMPOUND WALL DETAIL  
SCALE 1"=4'0"

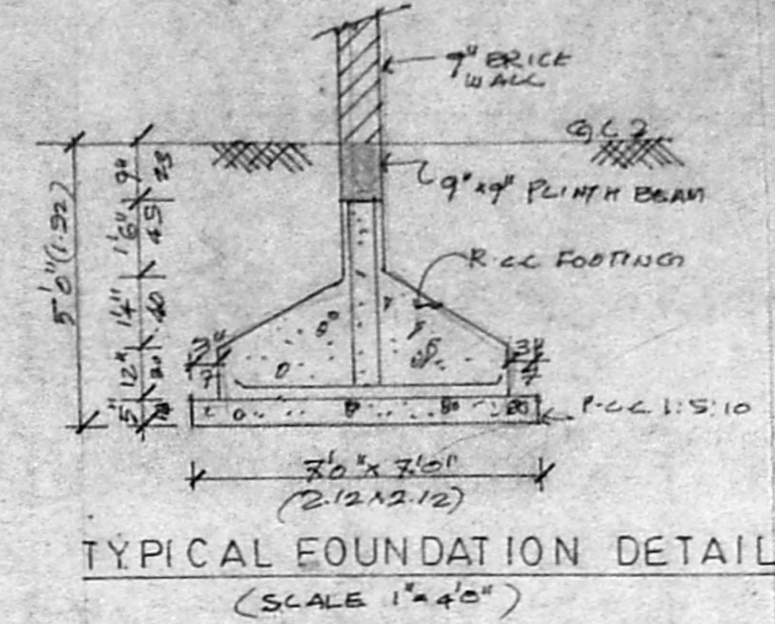

TYPICAL FOUNDATION DETAIL  
(SCALE 1"=4'0")

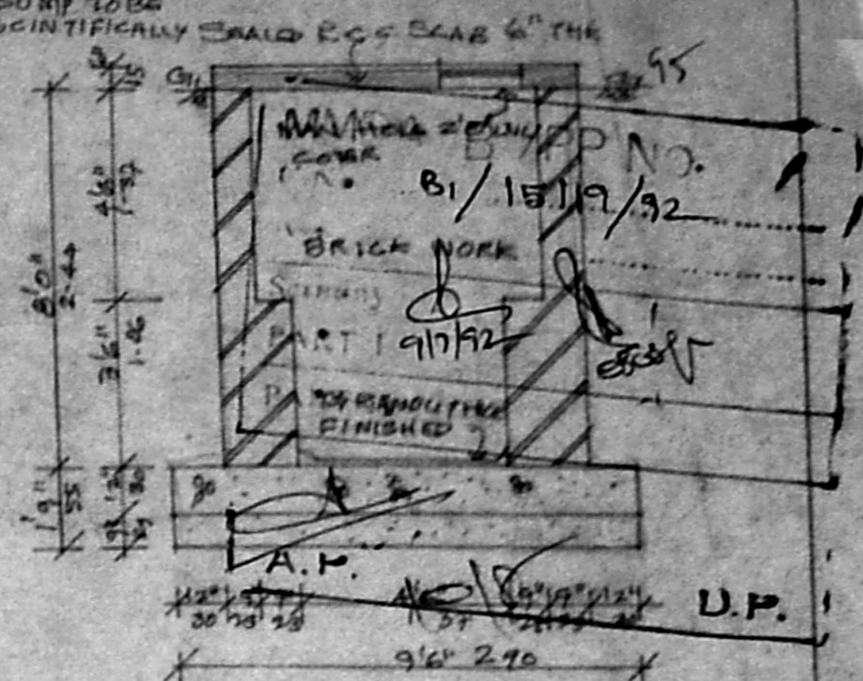

SCHEDULE OF JOINERY		
TYPE	DESCRIPTION	SIZE
ED	ENTRANCE DOOR	33x70"
D	DOOR	30x70"
D1	DOOR	26x70"
W1	T.W GLAZED WINDOW	30x46"
W2	DO	40x46"
W3	DO	60x46"
KW	DO	40x36"
V	T.W GLAZED VENTILATOR	23x36"

COLOUR INDICATION	
PROPOSAL	
ACCESS ROAD	
PLOT BOUNDARY	
SEWER LINE	
EXISTING BUILDING	

**R. BHASKAR, SARCH**  
 Registered Architect No. 227  
 48, C.P. RAMASWAMY ROAD  
 MADRAS-16, 60 457465

LICENSED SURVEYOR

*[Signature]*

OWNERS SIGNATURE		
AREA STATEMENT	SQ FT	SQ M
PLOT AREA	5700.00	529.54
F.S.I ALLOWED 1.5	8550.00	794.31
EXISTING GROUND FLOOR	337.73	36.59
FIRST FLOOR AREA	1617.38	150.26
SECOND FLOOR AREA	2144.63	199.24
THIRD FLOOR AREA	2151.13	199.84
TOTAL PROPOSED	7886.87	732.95
F.S.I ACHIEVED 1.45	8277.75	769.30

PROPOSED ADDITION TO THE EXISTING BUILDING AT PLOT NO.3891 ANNA NAGAR, PART.80 AT R S No. 132, BLOCK-2, MALLAM VILLAGE, MADRAS

DRAWING TITLE  
**CORPORATION DRAWING**

DRAWN	CHECKED
SCALE 1" = 8'0"	DATE 7.10.91

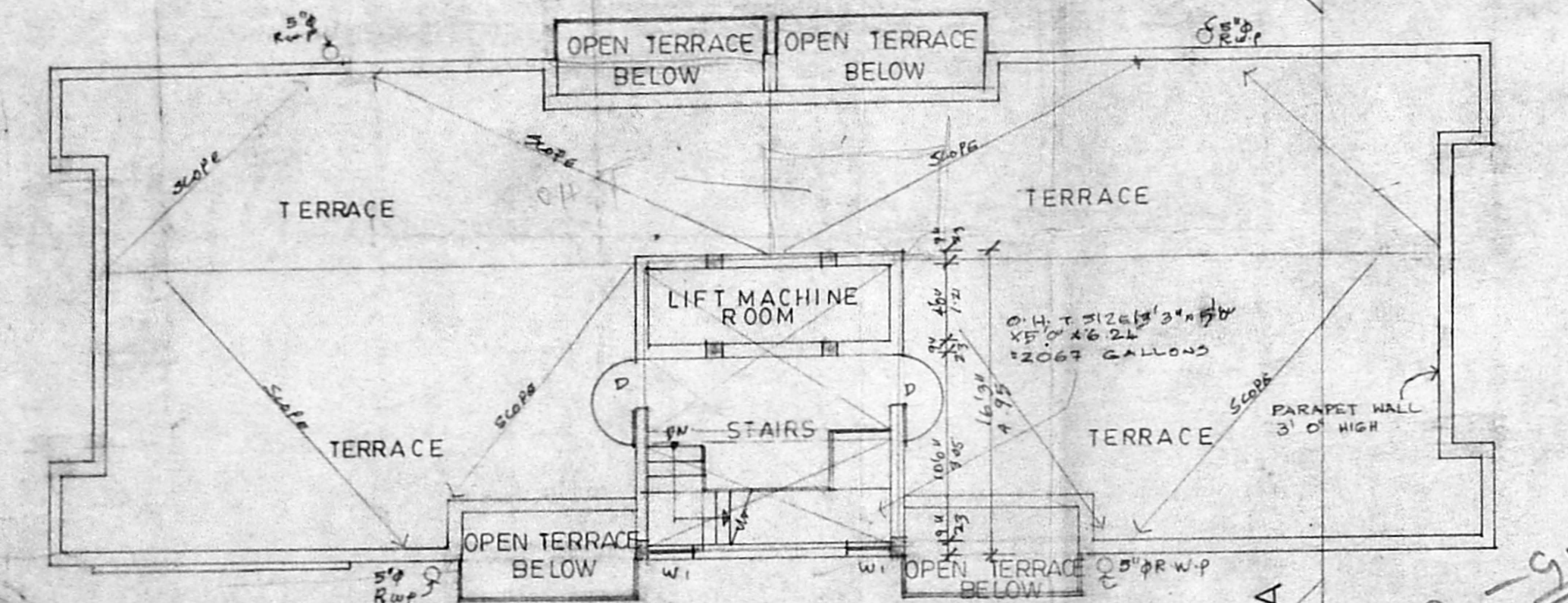

TERRACE FLOOR PLAN (PROPOSED)

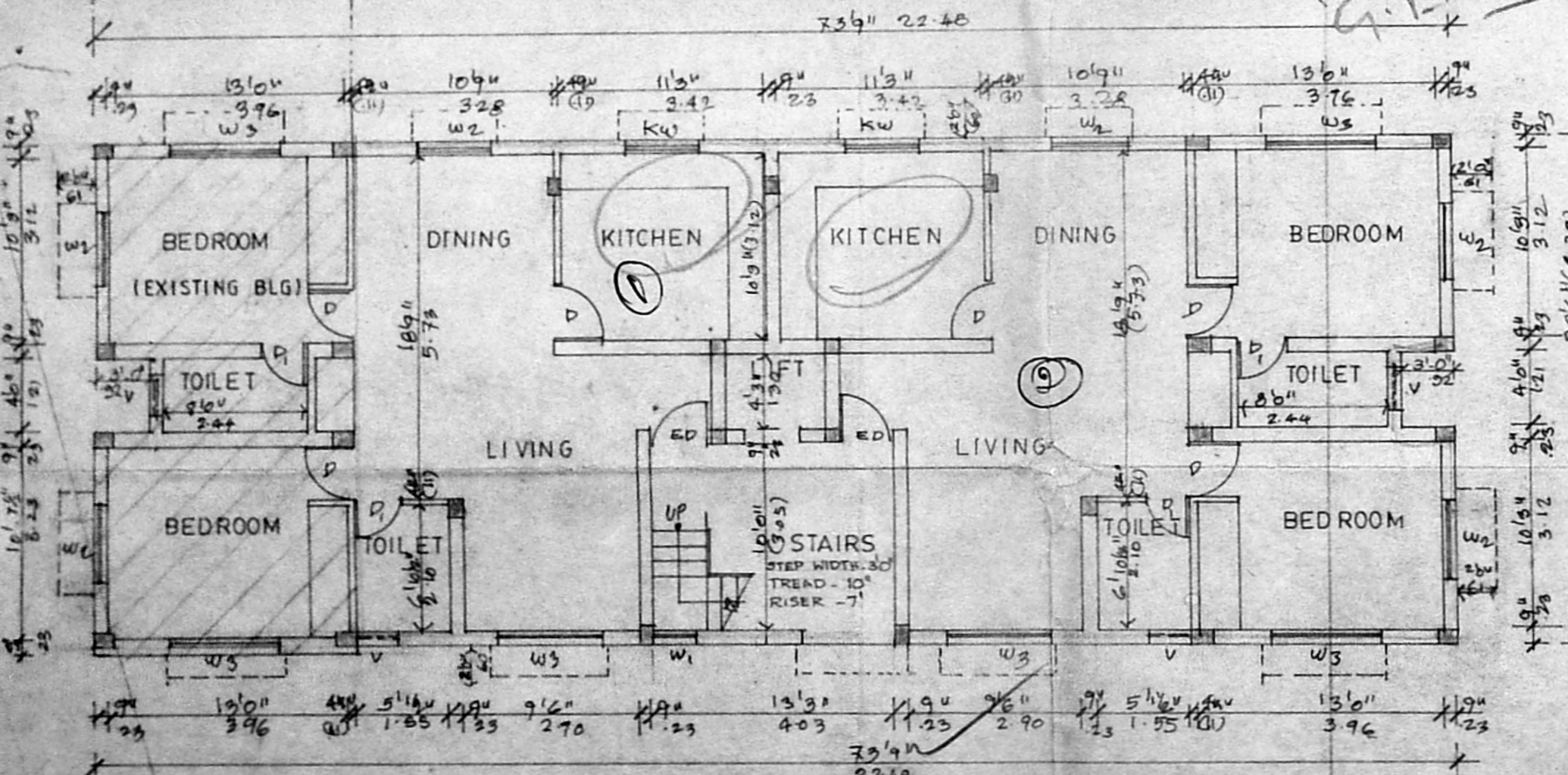

GROUND FLOOR PLAN

Handwritten calculations:  
 191.22  
 11.23  
 202.45 x 3 = 607.35  
 191.22  
 298.57

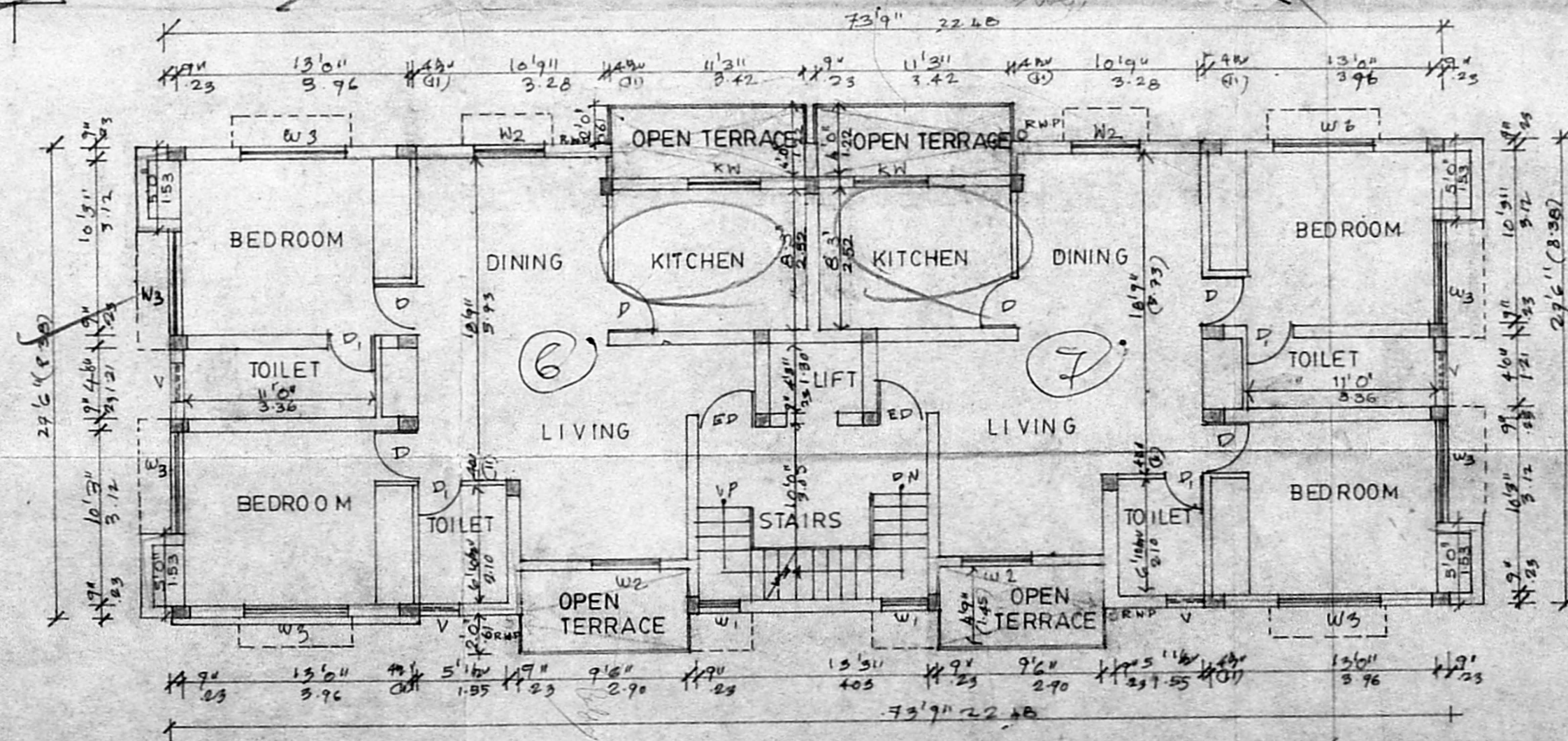

THIRD FLOOR PLAN